

PLAN SHOWING THE PROPOSED CONSTRUCTION OF A DWELLING HOUSE IN PLOT No: 17A, R.S.No: 202/3, RAJA GARDEN OF MANALI VILLAGE, SAIDAPET TALUK, CHENGLEPUT DISTRICT, MADRAS: 68.

NAME of OWNER: Mr. S. SUBRAMANIAN.

SCALE: 1" : 8' (1:100).



JOINERIES:-

- D - DOOR : 3'-3" x 7'-0" (1.00 x 2.13)
- D₁ - DOOR : 3'-0" x 6'-6" (0.91 x 1.98)
- D₂ - DOOR : 2'-6" x 6'-6" (0.76 x 1.98)
- W - WINDOW : 4'-0" x 4'-0" (1.22 x 1.22)
- W₁ - WINDOW : 4'-0" x 3'-0" (1.22 x 0.91)
- V - VENTILATOR : 3'-3" x 1'-6" (1.00 x 0.46)

SPECIFICATION:-

1. FOUNDATION CONCRETE IN P.C.C 1:4:8 MIX
2. FOUNDATION & SUPERSTRUCTURE BRICK WORK IN C.M:1:5
3. ALL R.C.C WORKS SUCH AS LINTELS, SUNSHADE, PLINTH BEAM, ROOF SLAB IN C.C-1:2:4 MIX
4. PLASTERING WALLS IN C.M:1:5, CEILING IN C.M:1:3 MIX
5. FLOOR FINISHING WITH MOSAIC TILES
6. DOORS, WINDOWS & VENTILATORS ARE WELL SEASONED COUNTRY WOOD PAINTED WITH TWO COATS OF ENAMEL PAINT.
7. WEATHERING COURSE WITH TWO LAYERS OF FLAT TILES LAID IN C.M 1:4 MIX
8. ALL MEASUREMENTS IN THIS DRAWING IS IN feet and Metre.

REFERENCE:-

- AREA OF PLOT : 1200 ft² (111.48 m²)
- PLINTH AREA OF BUILDING : 451 ft² (41.91 m²)
- PLOT COVERAGE : 37.6%
- PROPOSALS :
- ROADS :
- BOUNDARY :

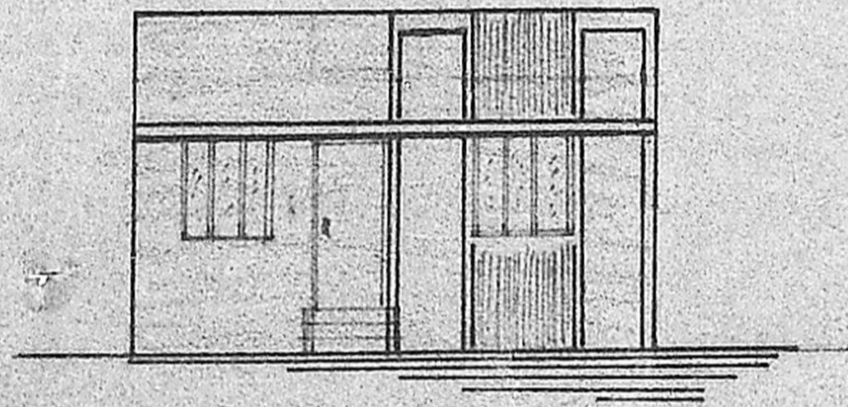

FRONT ELEVATION

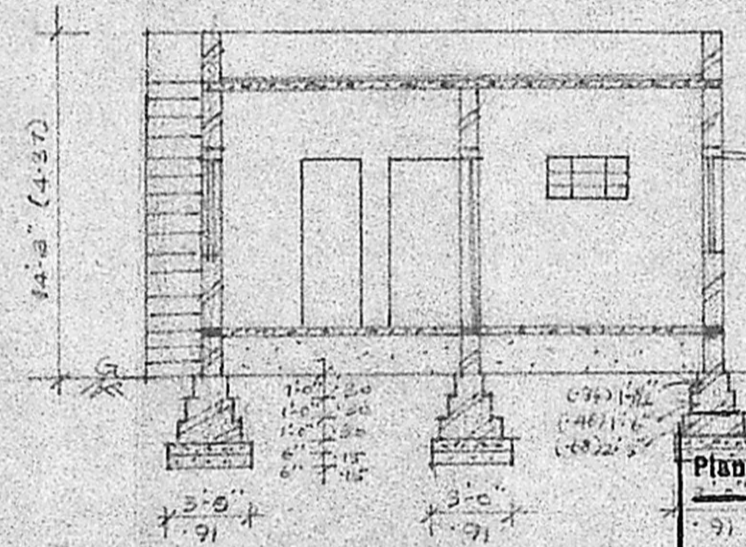

SECTION ON A-A

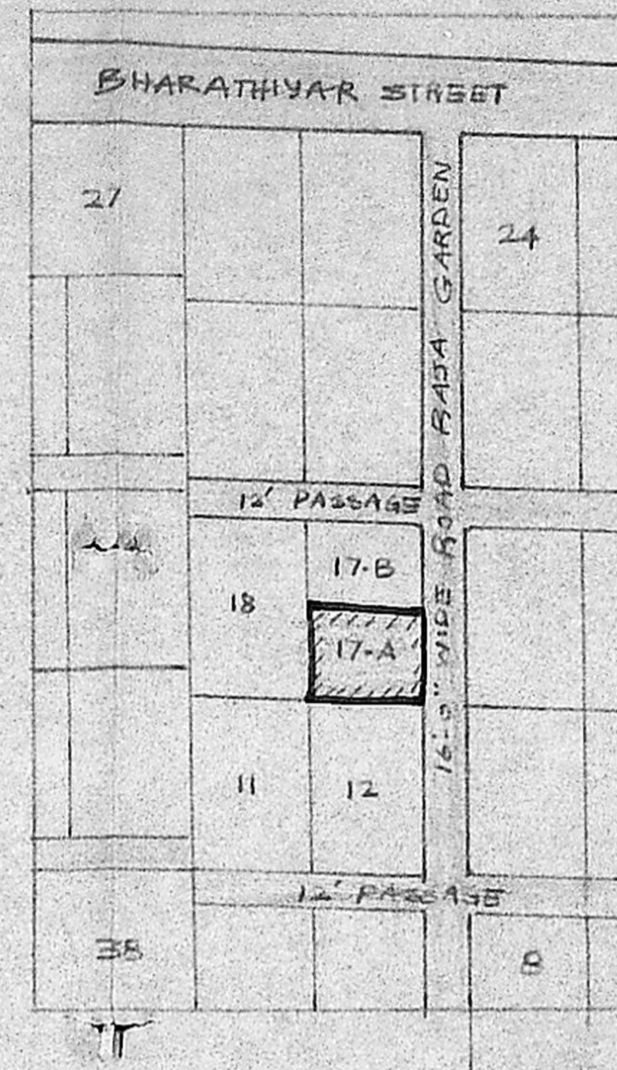

KEY PLAN
SCALE: 1" : 66' (1:800)

Planning Permit No. A/1101/90
APPROVED
SUBJECT TO THE CONDITIONS IN THIS OFFICE LETTER.
No. A/379/90 Date 28-8-90
O/e. S. Jayara 28.8.90
FOR MEMBER SECRETARY
MADRAS METROPOLITAN DEVELOPMENT AUTHORITY
MADRAS - 600 008.

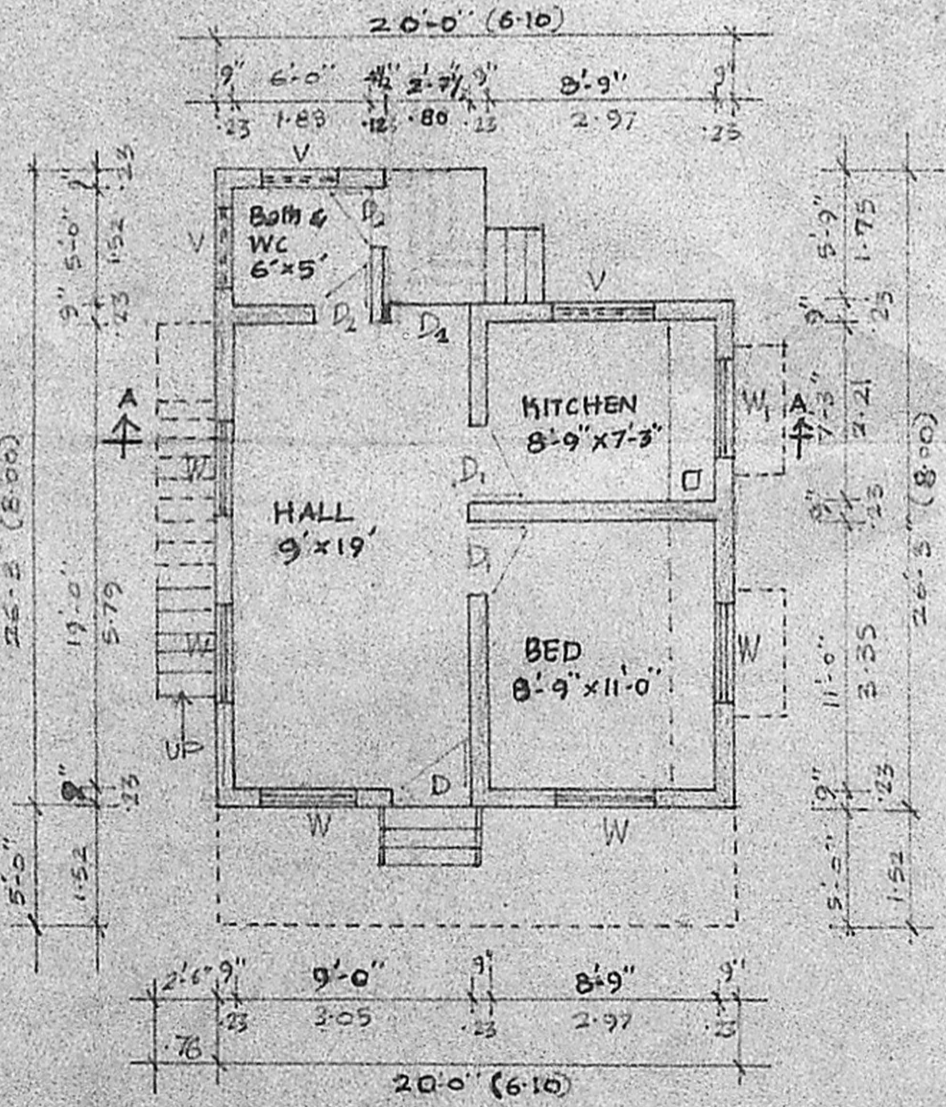

PLAN

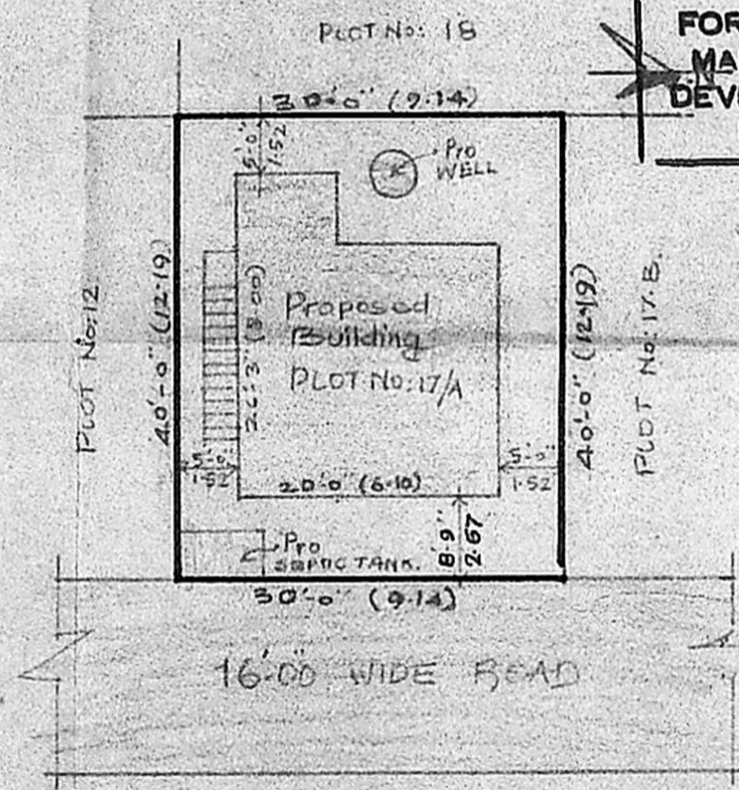

SITE PLAN
SCALE: 1" : 16' (1:200)

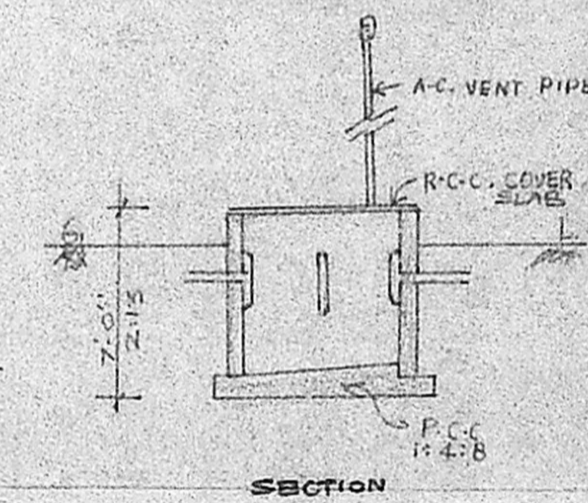

SECTION OF WELL

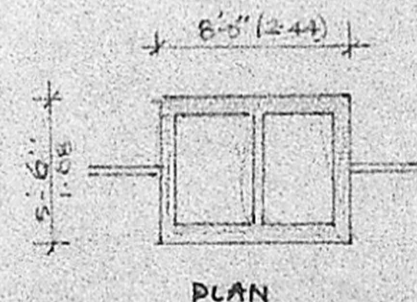

SEPTIC TANK DETAIL

(S. SUBRAMANIAN)

OWNER

V. Balasubramani

V. BALASUBRAMANI, B. Arch., M. C. A., ARCHITECT
Licenced Surveyor Regd. No: R, A, 161
CORPORATION OF MADRAS
No. 3, Paper Mills Road, First Floor,
NEAR PERAMBUR CHURCH. MADRAS-11.

LICENCED SURVEYOR.